Tymián

mezihra
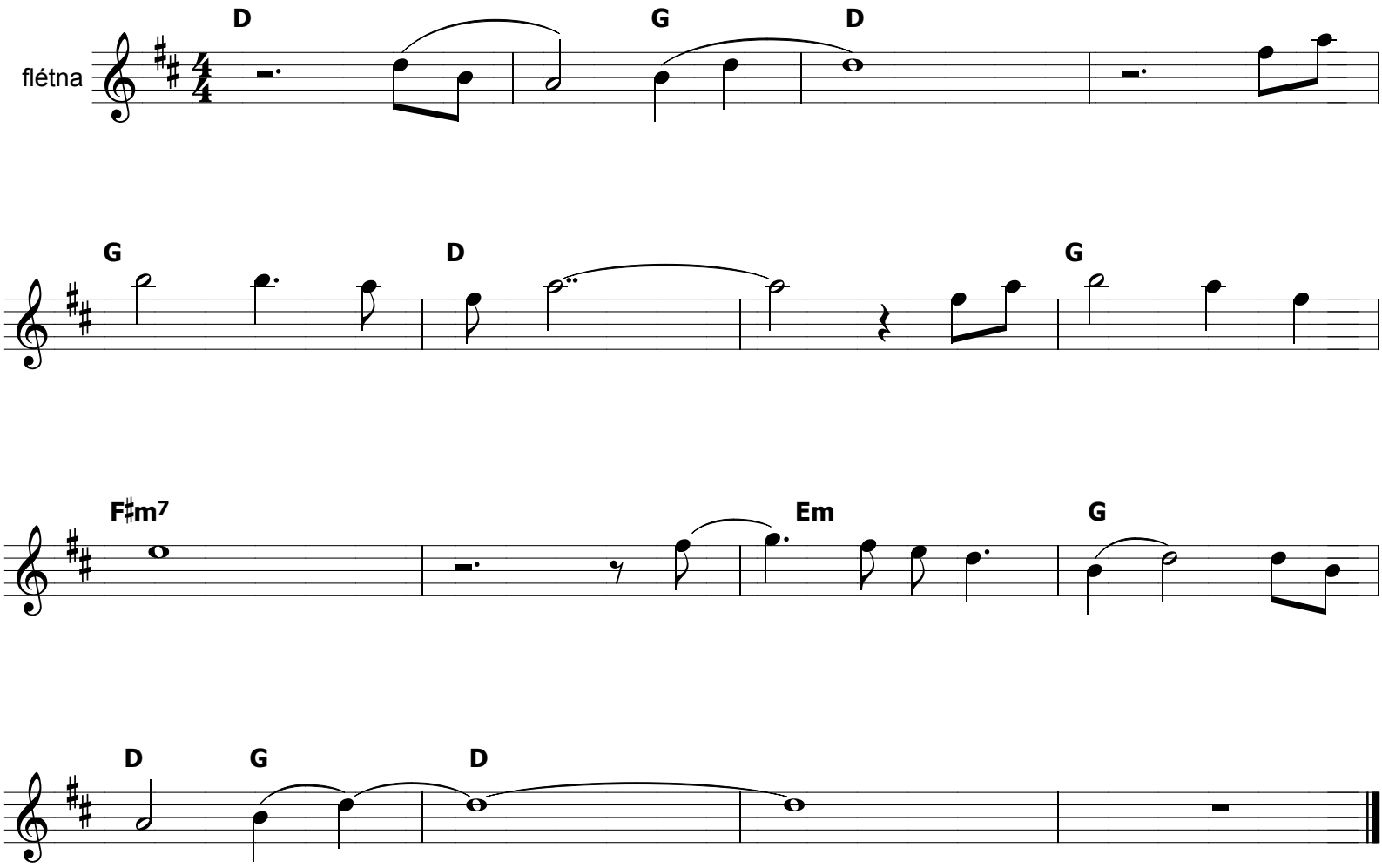
tempo asi 100